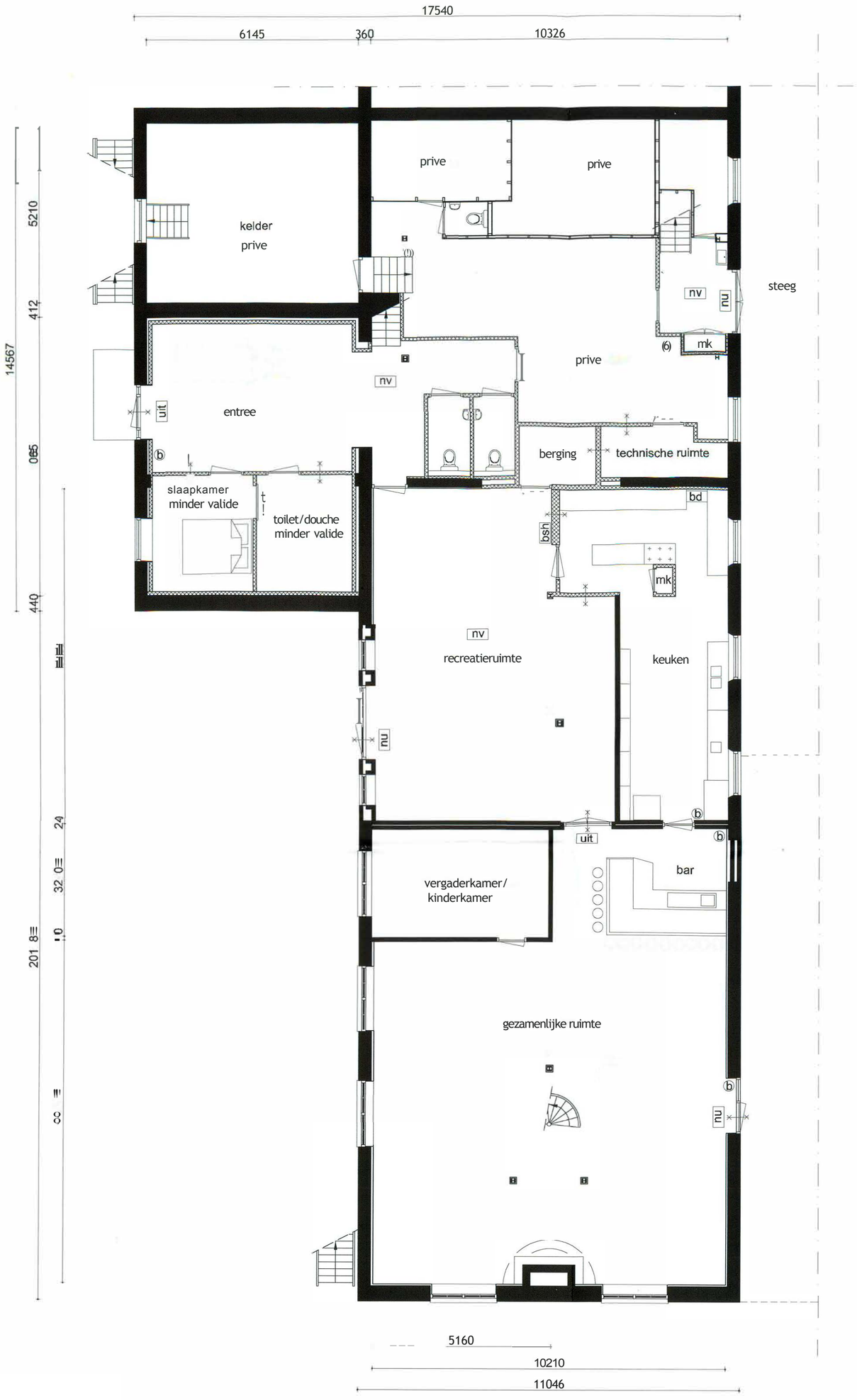

BEGANE GROND

EERSTE VERDIEPING